MODULAR #3

27’6 x48 - 2 bedroom/2 bathroom - 1,324 sq. ft.

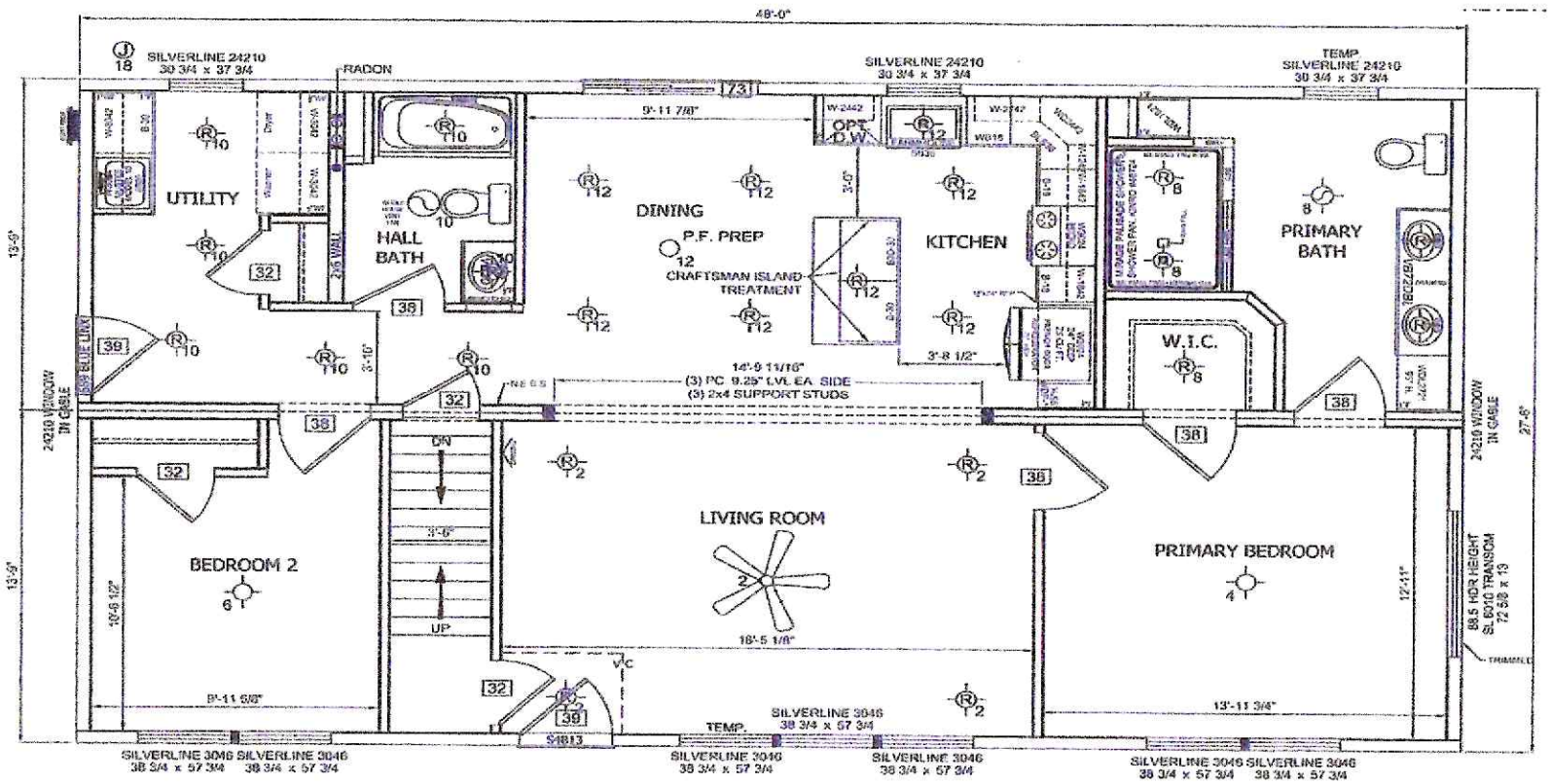

BOGGS HOMES **273-2610**